A/S

She rose and let me in
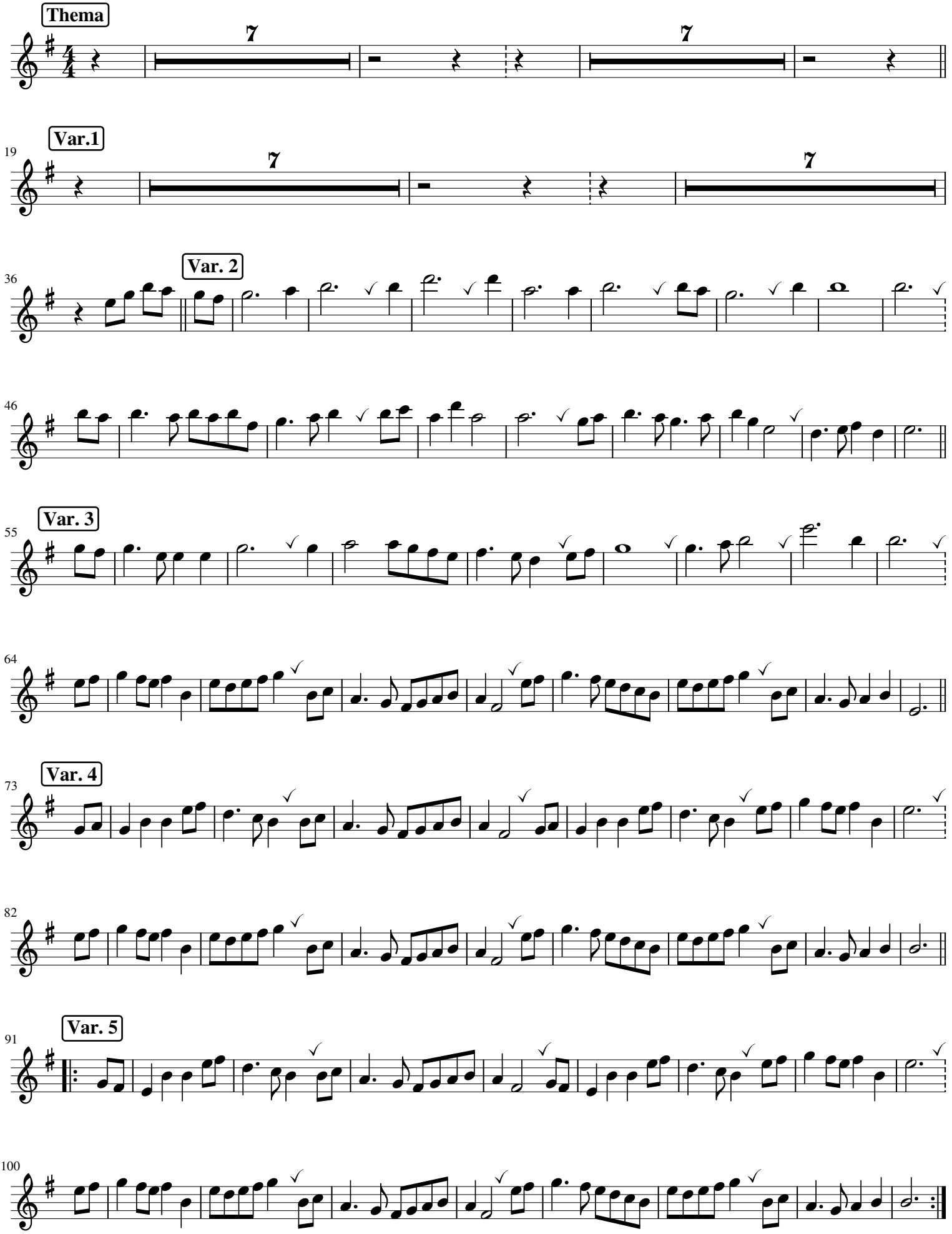
Arr. Cavalli